

FRONT ELEVATION.

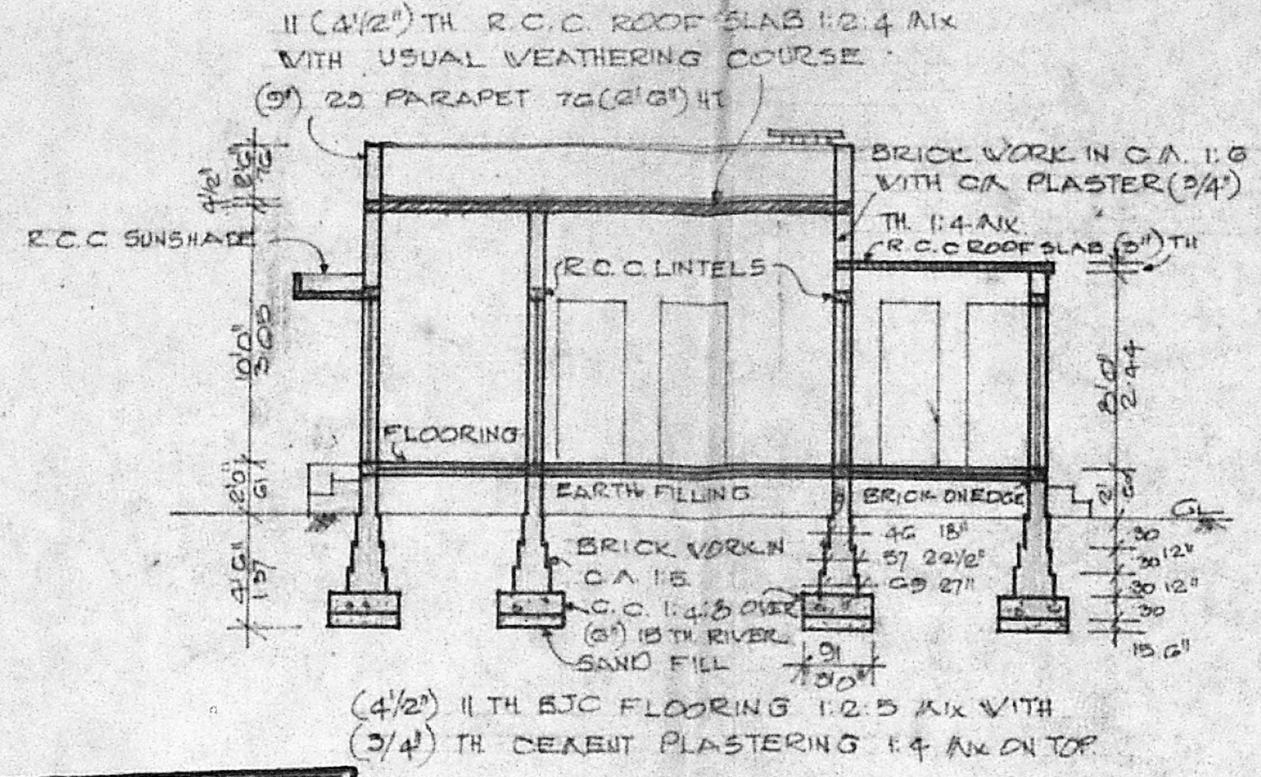

SECTION ON A B

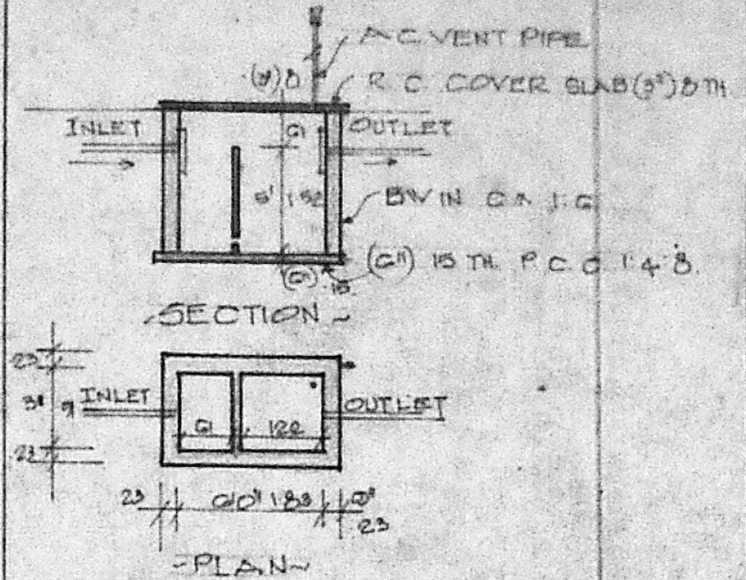

DETAILS OF SEPTIC TANK

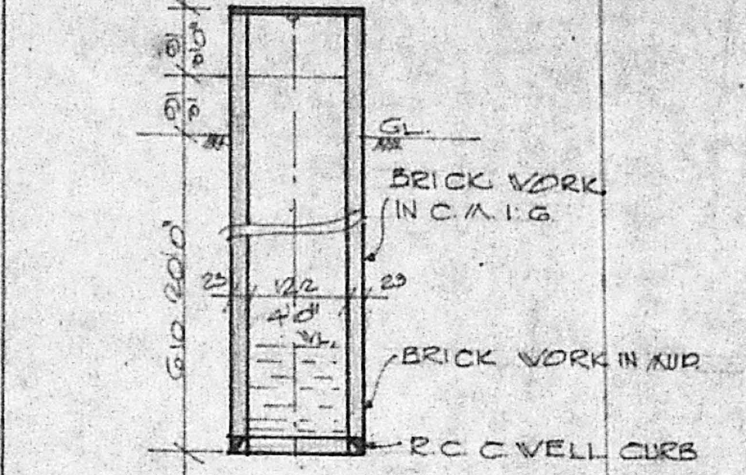

SECTION OF 122(40) DIA WELL.

PLAN SHOWING THE PROPOSED CONSTN. OF A DWELLING HOUSE AT PLOT NO. 16, BUDDHAR COLONY LAY OUT IN S. NO. 68/2 OF V. NO. 97, KARAMBAKKAM VILLAGE, SAIDAPET TALUK, CHENGAI ANNA DISTRICT. MADRAS 600 116.

SCALE: 1" = 80' = 1:100

REFERENCE.

D	DOOR PANELLED	100x200	(3'3" x 6'6")
D1	"	91x200	(3'0" x 6'6")
D2	"	84x200	(2'10" x 6'6")
W	WINDOW PANELLED	122x137	(4'0" x 4'6")
W1	"	91x137	(3'0" x 4'6")
J	R.C. JALTY WINDOW	132x137	(5'0" x 4'6")
J1	"	122x137	(4'0" x 4'6")
V	VENTILATOR	91 x 61	(3'0" x 2'0")
C	CUP-BOARD	122x132	(4'0" x 5'0")

Planning Permt No. A/992/91
APPROVED
 SUBJECT TO THE CONDITIONS IN THIS OFFICE LETTER.
 No. A2/6477/91 Date 30-8-91
Sarav
 FOR MEMBER SECRETARY
 MADRAS METROPOLITAN
 DEVELOPMENT AUTHORITY
 MADRAS - 600 008.

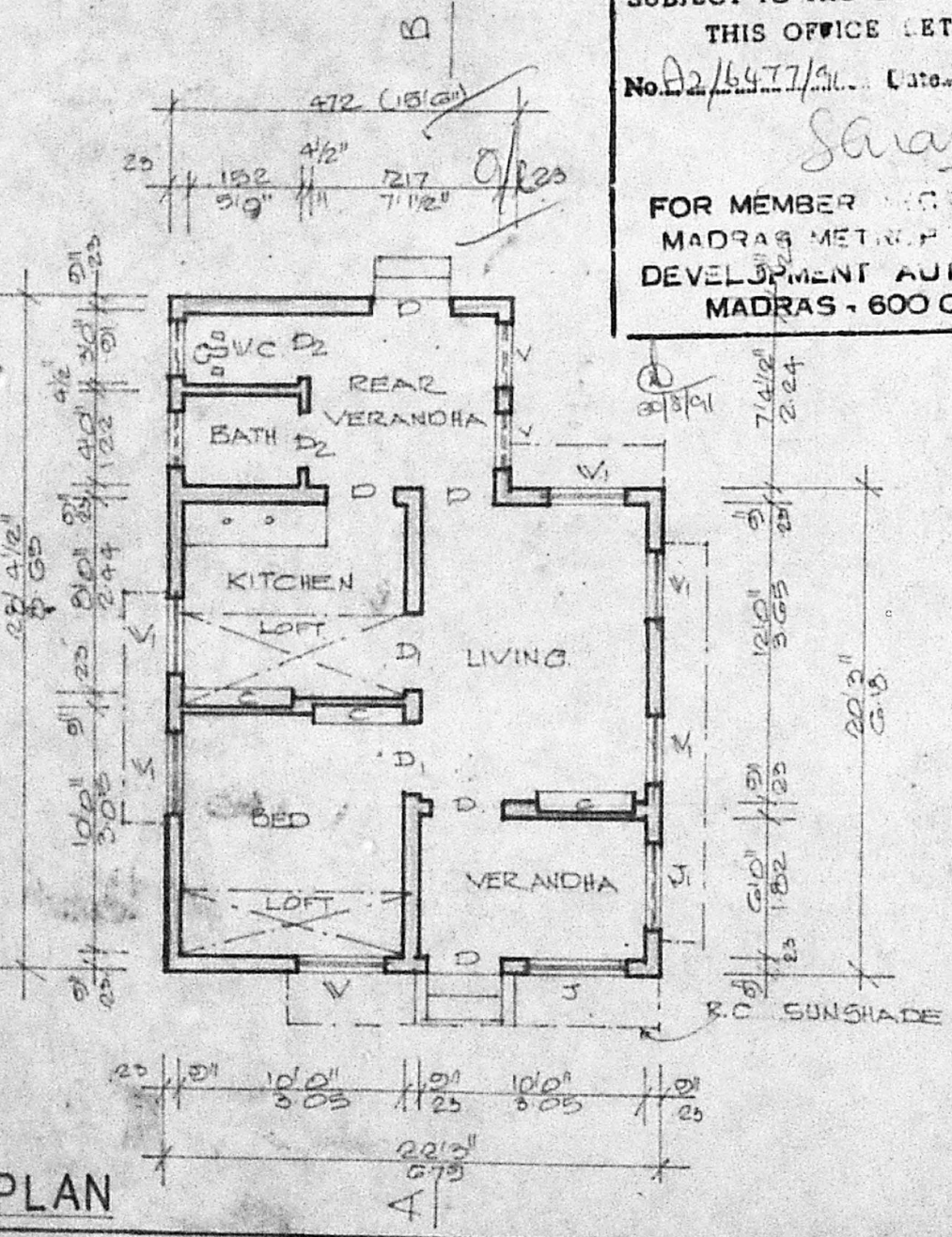

PLAN

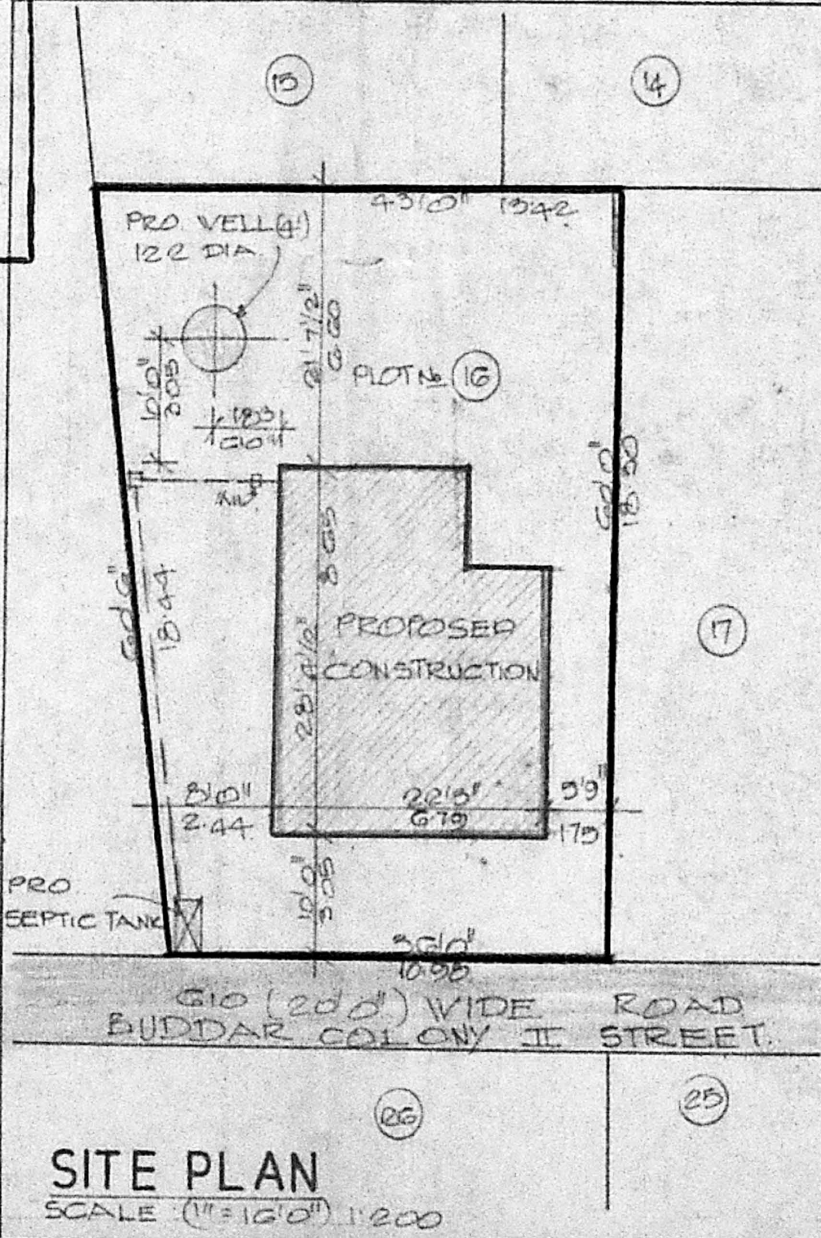

SITE PLAN SCALE: 1" = 160' = 1:200

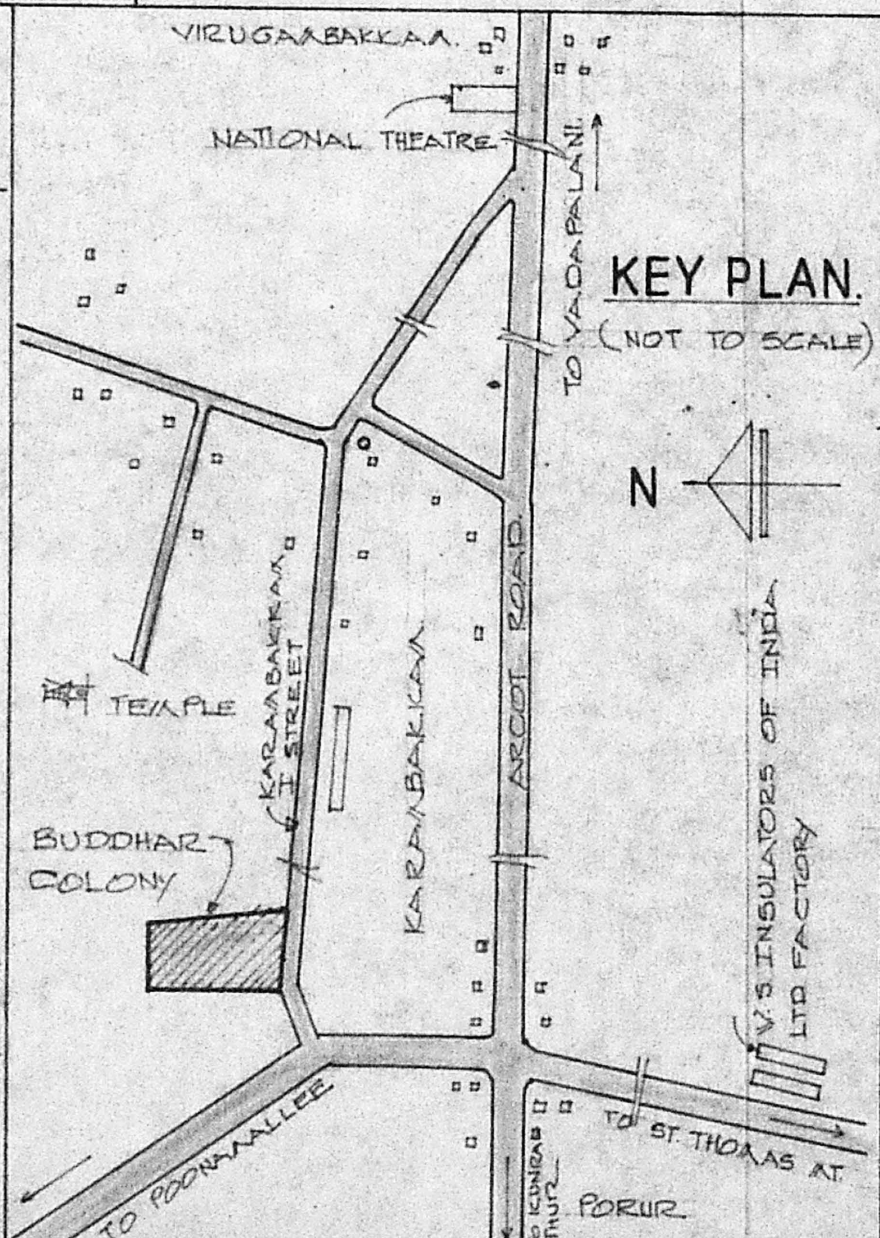

COLOUR CODE

- PROPOSED
- ROAD
- BOUNDARY

G. Balasubramanian
 OWNER

R. Mohan
 R. MOHAN R.O. D.C.E.
 LICENSED SURVEYOR.
 ALANDUR MUNICIPALITY.
 AMBATTUR TOWNSHIP.
 BRANCH OFF CE.
 NOORI PLANNERS.
 PLOT NO. 34, MOSQUE ST. ELLI.
 JAYA NAGAR, PORUR, P.O.
 LIC MADRAS 602 SURVEYOR.